

# COMMUNITY EMERGENCY MANAGEMENT PLAN (CEMP)



## THICKWOOD



## Contents

Risk Matrix .....	3
Community Hazards.....	4
Early Notification .....	4
Communications .....	4
Vulnerable Persons Registry Plan .....	5
Evacuation Plan Procedures .....	6
Emergency Social Services (ESS) .....	8
Community Map .....	9



## Risk Matrix

The Disaster Risk Matrix below represents the likelihood and severity of the hazards identified in the Regional Municipality of Wood Buffalo (RMWB). The arrows represent the potential influence of climate change on the risk/hazard event's likelihood.

 REGIONAL MUNICIPALITY OF WOOD BUFFALO			2020 RMWB Disaster Risk Matrix					Effective October 1, 2020				
Risk Treatment Considerations												
	Extreme Risk		Eliminate/Immediate Risk Treatment. These are extreme risks, unacceptably high, driven by relatively high likelihood and consequences. Immediate risk treatment required. Monitor rigorously.									
	High Risk		Mitigate. These are high risks and warrant management action to reduce the likelihood or consequence of the risk. High priority risk treatment required. Monitor closely.									
	Moderate Risk		Accept or Mitigate to ALARP (as low as reasonably practicable). These are moderate risks and may be relatively well understood and managed through the application of control measures or counter measures. Some risk treatment required to reduce to lower levels. May develop mitigation controls and/or contingency plans.									
	Low Risk		Accept. Low risks are common place and should be monitored and accepted. Additional risk treatment not likely required.									
	Very Low Risk		Accept. Risk events do not require further consideration.									
Likelihood Ranking			Very Low 1		Low 2		Moderate 3		High 4		Very High 5	
Likelihood Ranking Score			May only occur in exceptional circumstances. Has occurred in last 20 years		May occur and has occurred in last 10 years		Has occurred once within last 5 years		Has occurred twice in last 5 years		Has occurred 3 or more times in last 5 years	
Likelihood Description												
Severity	Catastrophic	5	10+ Fatalities > 100 Displaced Major infrastructure damages Long-term economic, social, and environmental impact		Tailings Dam Dyke Failure →							
	Major	4	5 - 10 Fatalities 25 - 50 Displaced Major infrastructure damages Short-term & widespread economic, social, and environmental impact		Significant MVA Pandemic Influenza →		Major Pipeline Release		Ice Jam Flooding ?		WUI Wildfire →	
	Moderate	3	<5 Fatalities >10 Injured 10 - 25 Displaced Widespread infrastructure damages Long-term and localized economic, social, and environmental impact				Terrorist Attack Industrial Explosion		DG Release Fort Chip Access → Water Availability → Train Derailment Aviation Accident		Slope Instability →	
	Minor	2	0 Fatalities <10 Injured 5 - 10 Displaced Minor infrastructure damages Short-term and localized economic, social, and environmental impact		Labour Disruption		Utilities Disruption Critical Infrastructure → Failure		Severe Winter Storm → H2S Release Major Structural Fire		Severe Summer Storm → Air Contamination	
	Insignificant	1	0 Fatalities <5 Displaced Minor infrastructure damages Minor economic, social, and environmental impact									



## Community Hazards

The table below illustrates the top 3 community specific hazards based the 2020 Disaster Risk Matrix. The colour coding represents the risk/hazard event from Extreme Risk to Very Low risk.

### Top 3 Hazards

Risk/Hazard Event	Severity	Likelihood	Climate Change Influence on Likelihood
Wildfire	Major	High	Increasing
Major Pipeline Release	Major	Low	N/A
Dangerous Goods Release	Moderate	Moderate	N/A

## Early Notification

It is critical to disseminate emergency information to residents. When possible, after the risk assessment, early notification should be given to identified vulnerable sectors allowing vulnerable populations the extra time needed to evacuate – i.e. during an evacuation alert through the Alertable app. Download the Alertable app to receive critical emergency alerts for your community.

## Communications

It is important to stay up to date with the most current information during emergency incident/events. Follow, download and/or monitor the following:

<b>Municipally Led Communications</b>	<b><u>Alertable App</u></b> Download the Alertable app to receive critical emergency alerts for your community.
	<b><u>Social Media</u></b> <b><u>Facebook:</u></b> <ul style="list-style-type: none"> <li>Regional Municipality of Wood Buffalo</li> <li>Wood Buffalo RURAL Community Connection</li> <li>RMWB Emergency Services</li> </ul> <b><u>Twitter:</u></b> <ul style="list-style-type: none"> <li>@RMWoodBuffalo</li> <li>@FM_EmergService</li> </ul> <b><u>Municipal Website:</u></b> <ul style="list-style-type: none"> <li>www.rmwb.ca</li> </ul> <p>* Information shall be shared from RMWB's social media post and website*.</p>
	<b><u>Alberta Emergency Alert</u></b>



## Vulnerable Persons Registry Plan

<b>Vulnerable Persons Registry</b>	<p>Persons that qualify as vulnerable persons encompasses people who experience severe difficulty with:</p> <ul style="list-style-type: none"> <li>• Mobility, vision or hearing.</li> <li>• Developmental/intellectual, cognitive, or mental health.</li> <li>• Residents who require electricity for life-sustaining equipment such as life support, oxygen, dialysis, etc.</li> </ul> <p>For more detail on Vulnerable Persons Registry (VPR) visit <a href="https://www.rmwb.ca/vulnerable-persons-registry">Vulnerable Persons Registry - Regional Municipality of Wood Buffalo (rmwb.ca)</a> and/or contact the RMWB VPR Coordinator through PULSE at <b>780-743-7000</b>.</p>
<b>Procedures</b>	<ol style="list-style-type: none"> <li>1. VPR Coordinator communicates to the VPR registrant that they are being evacuated by an emergency responder.</li> <li>2. Emergency Responder evacuates the VPR Registrant to the designated Accommodation Facility or Northern Lights Hospital, depending on the situation.</li> <li>3. VPR Coordinator confirms that the VPR registrant has been safely evacuated and accommodated.</li> </ol>
<b>Evacuation</b>	<p>In the event an evacuation ordered is issued by local authorities, the RMWB has identified the needed resources for a bus assisted evacuation. Specific resources will be allocated based on the unique needs of the emergency incident/event.</p>

<b>COVID-19</b>	<p>Due to COVID-19, any registrant on the Vulnerable Persons Registry (VPR) Program will:</p> <ul style="list-style-type: none"> <li>• Reduce bus capacities to adhere to physical distancing (6 ft.) recommendations (as applicable),</li> <li>• Bus drivers and evacuees will wear masks (unless exempt), and</li> <li>• Be directly transported to their destination (Accommodation Facility) skipping the Registration Centre to reduce their risk of infection and spread of the virus.</li> </ul>
-----------------	---



## Evacuation Plan Procedures

<b>Evacuation Plan (Bus-assisted)</b>	<p>This is a bus-assisted evacuation plan designed for the community and not specific buildings (i.e. childcare facilities, schools, etc.) and it is based on:</p> <ul style="list-style-type: none"> <li>• Approx. 1,595 residents requiring evacuation assistance that do not have transportation out of the community via a personal vehicle (10% of the total population).</li> </ul> <p>Evacuation procedures, when an evacuation order is given by local authorities’:</p> <ul style="list-style-type: none"> <li>• If you have your own vehicle, follow the evacuation route outlined in the community map out of your community.</li> <li>• If you do not have a vehicle, go to any bus stop along your community “Evacuation Bus Route” (see map) for pickup and transport to the designated Registration Centre/ muster point.</li> </ul>
<b>COVID-19</b>	<p>Due to COVID-19, bus-assisted evacuation will:</p> <ul style="list-style-type: none"> <li>• Reduce bus capacities to adhere to physical distancing (6 ft.) recommendations (as applicable),</li> <li>• Bus drivers and evacuees will wear masks (unless exempt),</li> <li>• When buses arrive at Registration Centre evacuees must remain on buses, and</li> <li>• Emergency Social Services (ESS) volunteers and/or staff will register evacuees through online or drive-thru registration to not create mass gathering at Registration Centre and reduce the risk of infection and spread of the virus.</li> </ul>
<b>Evacuation Time</b>	<p>Estimated evacuation times are as follows:</p> <ul style="list-style-type: none"> <li>• Coordination, staging of buses and establish a Registration Centre in the community- <b>2 hours</b>.</li> <li>• Evacuate- <b>3 hours</b>.</li> <li>• Approx. total evacuation time- <b>5 hours</b>.</li> </ul>
<b>COVID-19</b>	<p>Due to COVID-19 safety precautions, approximate evacuation times might increase.</p>
<b>Muster Point</b>	Casman Centre Bus Stop
<b>Bus Route</b>	Route 16





(see map)	Route 51
	Route 61
<b>Evacuation Routes</b> (All roads within the subdivision can be used as evacuation routes within the community. AB-63 is the main evacuation route out of the area. (see map)	<b>PRIMARY:</b> Commence on Timberline Drive/Ross Haven Drive, Woodland Drive/Signal Road, Woodland Drive/Silin Forest Road, Duncan Drive/Eymundson Road, Cornwall Drive/Signal Road, Cornwall Drive/Tundra Drive, Dickins Drive/Real Martin Drive or Dickins Drive/Abraham Drive to Thickwood Boulevard. Travel on Thickwood Boulevard to AB-63.
	<b>SECONDARY:</b> Commence on Timberline Drive/Ross Haven Drive, Woodland Drive/Signal Road, Woodland Drive/Silin Forest Road, Duncan Drive/Eymundson Road, Cornwall Drive/Signal Road, Cornwall Drive/Tundra Drive, Dickins Drive/Real Martin Drive or Dickins Drive/Abraham Drive to Thickwood Boulevard. Travel on Thickwood Boulevard to Confederation Way to AB-63.



## Emergency Social Services (ESS)

<b>Accommodation Facilities</b>	Establishment and locations of Accommodation Facilities will depend on the complexities of the disaster event and the location of the affected community. Emergency Social Services (ESS), has identified and made arrangements with several facilities that are suitable for use depending on the nature and location of the disaster event. See “Emergency Social Services Plan” and “Pet Care Plan” for a detailed overview of ESS operating procedures.
---------------------------------	---

Registration Centre's					
Fort McMurray	Resource	Location	Registration Centre	Pre-positioned supplies	Trained Volunteers
	MacDonald Island Rec Centre	1 C.A. Knight Way	YES	YES	YES
	Frank Lacroix Arena	155 Beaconwood Road	YES	NO	YES
	Royal Canadian Legion	9317 Huggard Street	YES	NO	YES
South Resources					
Anzac	Resource	Location	Registration Centre	Pre-positioned supplies	Trained Volunteers
	Anzac Recreational Facility	237 Stony Mountain Road	YES	YES	YES
Conklin	Resource	Location	Registration Centre	Pre-positioned supplies	Trained Volunteers
	Conklin Multi-Plex	244 Father Mercredi's Trail	YES	YES	NO

<b>COVID-19</b>	Due to COVID-19 safety precautions, Emergency Social Services (ESS) volunteers and/or staff will register evacuees through online or drive-thru registration to not create mass gathering at Registration Centre and reduce the risk of infection and spread of the virus.
-----------------	--



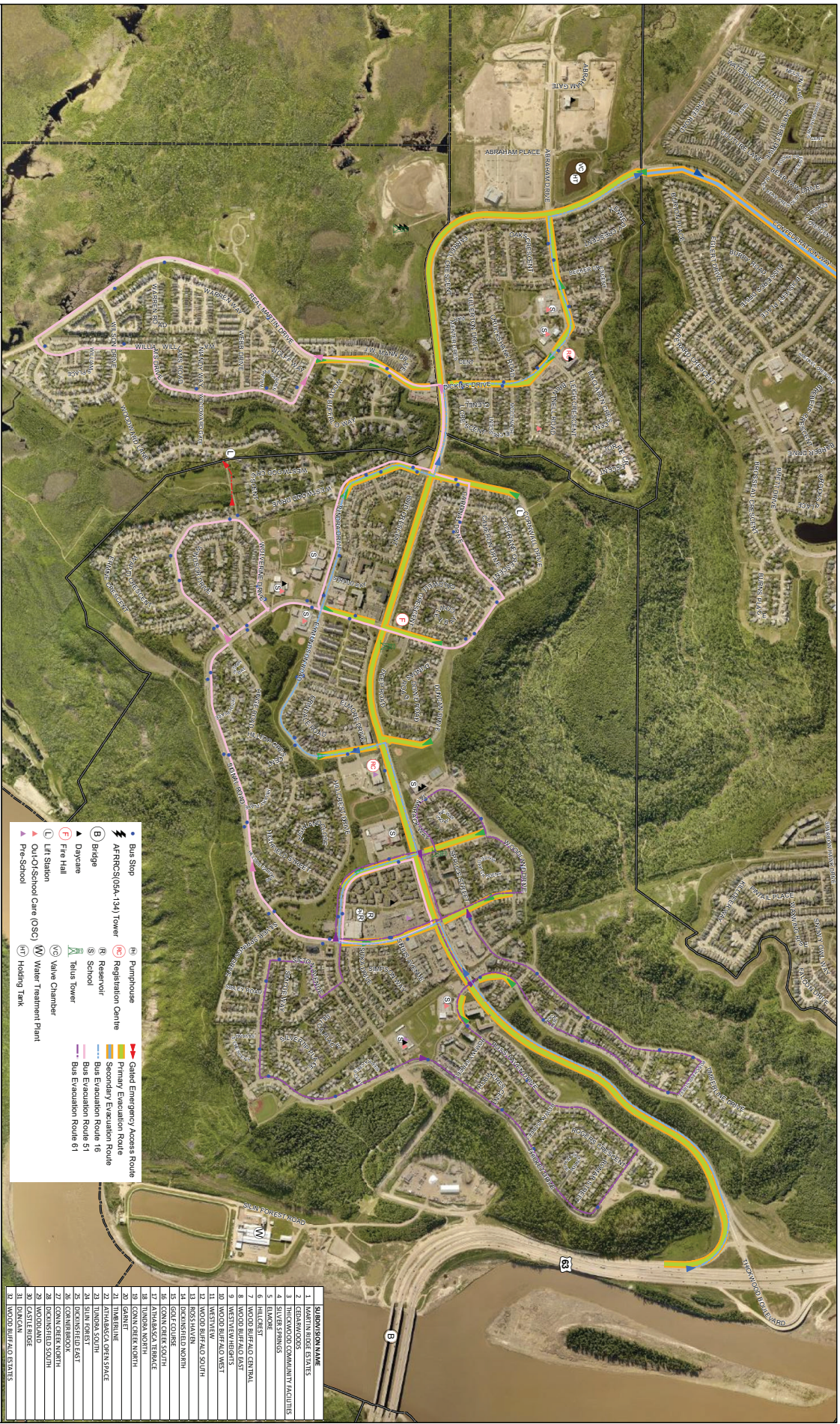

# THICKWOOD

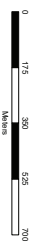

- Bus Stop
- ⚡ AFRCS (06A-134) Tower
- (B) Bridge
- ▲ Daycare
- (F) Fire Hall
- (L) Lift Station
- ▲ Out-Of-School Care (OSC)
- ▲ Pre-School
- (H) Pump House
- (R) Registration Centre
- (S) Reservoir
- (S) School
- (T) Taxis Tower
- (VC) Valve Chamber
- (W) Water Treatment Plant
- (7) Holding Tank
- ➡ Gated Emergency Access Route
- ➡ Primary Evacuation Route
- ➡ Secondary Evacuation Route
- ➡ Bus Evacuation Route 16
- ➡ Bus Evacuation Route 51
- ➡ Bus Evacuation Route 61

SUBDIVISION NAME
1. THICKWOOD ESTATES
2. THICKWOOD COMMUNITY FACILITIES
3. BAYVIEW SPRINGS
4. ELVING
5. HILLCREST
6. WOOD BLUFF AND CENTRAL
7. WOOD BLUFF AND EAST
8. WESTVIEW HEIGHTS
9. WOOD BLUFF AND WEST
10. WOOD BLUFF AND SOUTH
11. WOOD BLUFF AND NORTH
12. WOOD BLUFF AND SOUTH
13. WOOD BLUFF AND NORTH
14. WOOD BLUFF AND SOUTH
15. WOOD BLUFF AND NORTH
16. WOOD BLUFF AND SOUTH
17. WOOD BLUFF AND NORTH
18. WOOD BLUFF AND SOUTH
19. WOOD BLUFF AND NORTH
20. WOOD BLUFF AND SOUTH
21. WOOD BLUFF AND NORTH
22. WOOD BLUFF AND SOUTH
23. WOOD BLUFF AND NORTH
24. WOOD BLUFF AND SOUTH
25. WOOD BLUFF AND NORTH
26. WOOD BLUFF AND SOUTH
27. WOOD BLUFF AND NORTH
28. WOOD BLUFF AND SOUTH
29. WOOD BLUFF AND NORTH
30. WOOD BLUFF AND SOUTH
31. WOOD BLUFF AND NORTH
32. WOOD BLUFF AND SOUTH